AGILE DEVELOPMENT AND DEVOPS

NAME:SENDHUR EASWAR.K

REGNO:23MIS0306

TASK : (1c)

Create Maven project with Junit tests

- Create a Maven based application by following standard Maven directory structure.
- Write the code in Visual Studio and push it to your GITHUB repository.
- Modify the code and commit the updates back in GITHUB.
- Using Jenkins configure the job as pipeline and create the stages for the Continuous Integration process.
- Containerize the application using Dockerfile and display the stages in stage view in Jenkins.

c. Socket Program

creating files

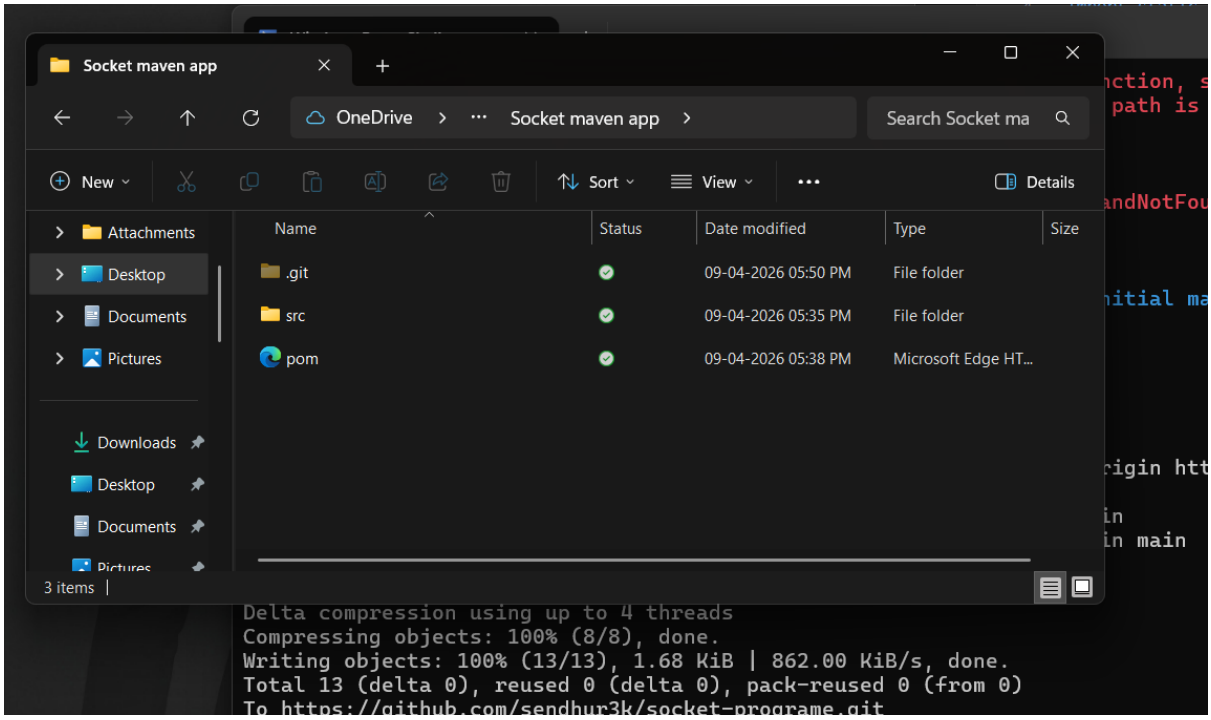

Pushing into git hub

```
Windows PowerShell
dd. : The term 'add.' is not recognized as the name of a cmdlet, function, script file, or operable program. Check
he spelling of the name, or if a path was included, verify that the path is correct and try again.
t line:1 char:1
 add.
 ~~~~
    + CategoryInfo          : ObjectNotFound: (add.:String) [], CommandNotFoundException
    + FullyQualifiedErrorId : CommandNotFoundException

S C:\Users\ASUS\OneDrive\Desktop\Socket maven app> git add .
S C:\Users\ASUS\OneDrive\Desktop\Socket maven app> git commit -m "initial maven socket"
main (root-commit) 287811d] initial maven socket
 4 files changed, 114 insertions(+)
 create mode 100644 pom.xml
 create mode 100644 src/main/java/example/client.java
 create mode 100644 src/main/java/example/server.java
 create mode 100644 src/test/java/example/serverTest.java
S C:\Users\ASUS\OneDrive\Desktop\Socket maven app> git remote add origin https://github.com/sendhur3k/socket-programe.g
t
S C:\Users\ASUS\OneDrive\Desktop\Socket maven app> git branch -M main
S C:\Users\ASUS\OneDrive\Desktop\Socket maven app> git push -u origin main
numerating objects: 13, done.
ounting objects: 100% (13/13), done.
elta compression using up to 4 threads
ompressing objects: 100% (8/8), done.
riting objects: 100% (13/13), 1.68 KiB | 862.00 KiB/s, done.
otal 13 (delta 0), reused 0 (delta 0), pack-reused 0 (from 0)
o https://github.com/sendhur3k/socket-programe.git
 * [new branch]      main -> main
ranch 'main' set up to track 'origin/main'.
S C:\Users\ASUS\OneDrive\Desktop\Socket maven app>
```

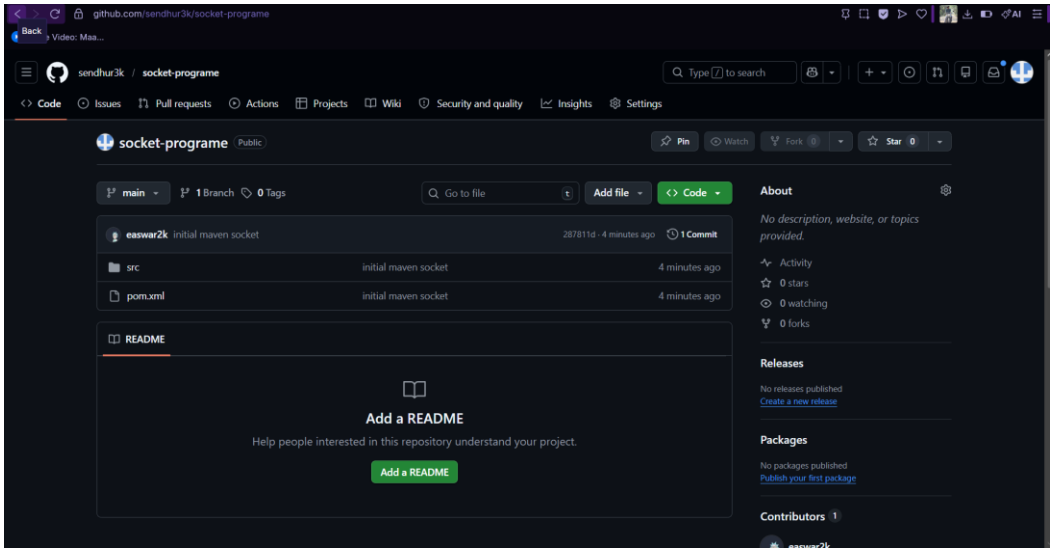

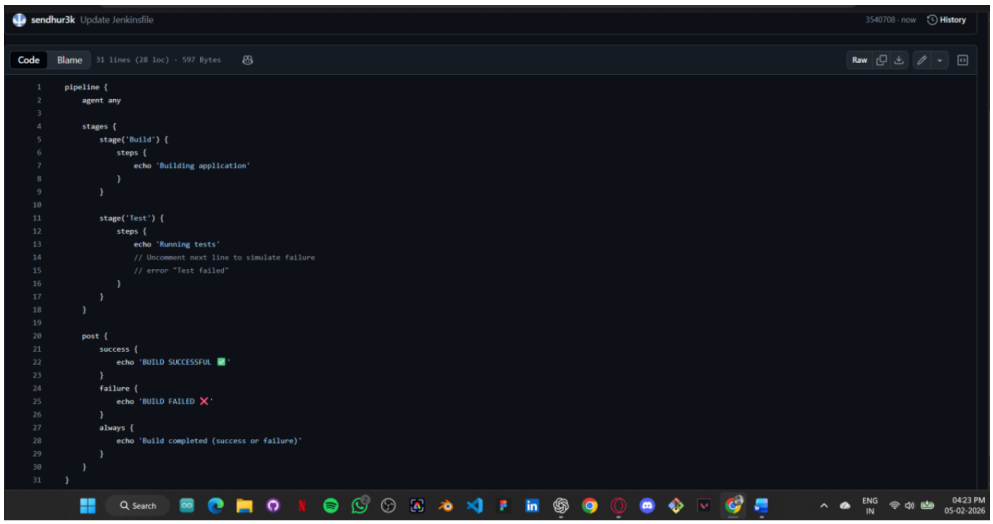

Jenkins / Java-CICD
Full Stage View
Favorite
Job Config History
Open Blue Ocean
Stages
Rename
Pipeline Syntax
Set Next Build Number
Builds
Filter
Today
#16 5:09 PM
#15 5:08 PM
#14 5:07 PM
Average stage times:
1s
2s
317ms
2s
10s
371ms
#16 Apr 09 17:09 commit 1s 2s 322ms 2s 9s 380ms failed
#15 Apr 09 17:08 No Changes 1s 2s 308ms 1s 8s 409ms failed
#14 Apr 09 17:07 commit 1s 2s 309ms 2s 8s 380ms failed
#13 Apr 09 17:05 commit 1s 2s 345ms 1s 9s 381ms failed
#12 Apr 09 17:04 commit 1s 2s 321ms 2s 10s 394ms failed
#11 Apr 09 17:02 commit 1s 2s 312ms 2s 8s 399ms failed

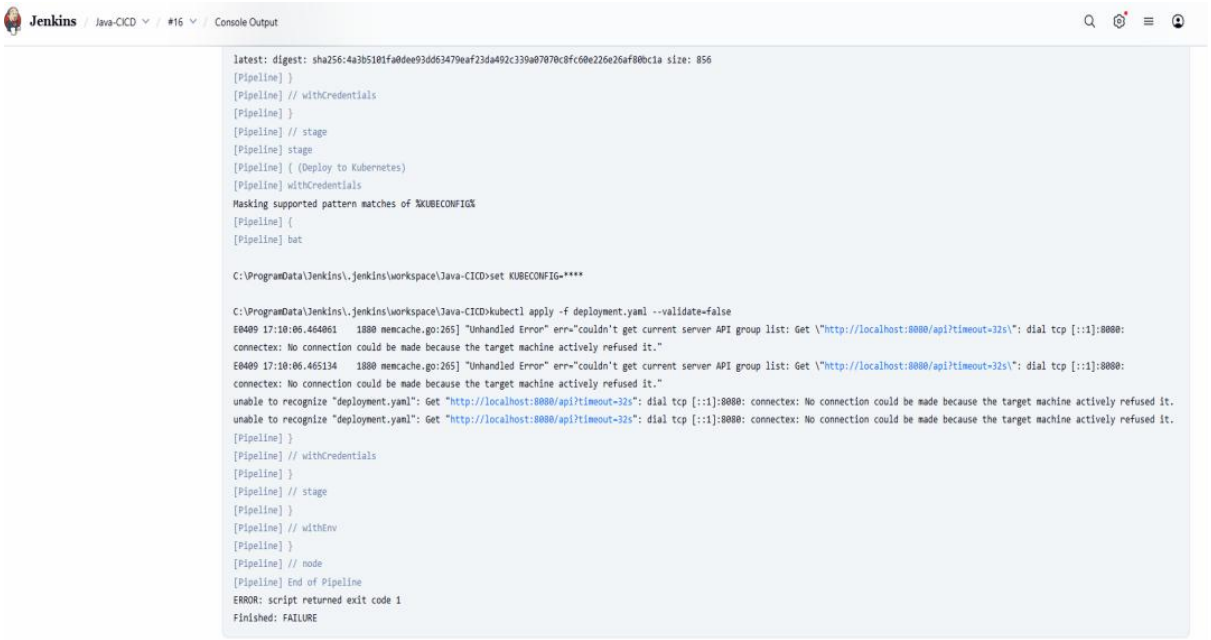
Jenkins / Java-CICD / #16 / Console Output
latest: digest: sha256:4a3b5101fa0dee93dd63479eaf23da492c339a07070c8fc60e226e26af80bc1a size: 856
[Pipeline] }
[Pipeline] // withCredentials
[Pipeline] }
[Pipeline] // stage
[Pipeline] stage
[Pipeline] { (Deploy to Kubernetes)
[Pipeline] withCredentials
Masking supported pattern matches of %KUBECONFIG%
[Pipeline] {
[Pipeline] bat
C:\ProgramData\Jenkins\.jenkins\workspace\Java-CICD>set KUBECONFIG=****
C:\ProgramData\Jenkins\.jenkins\workspace\Java-CICD>kubectl apply -f deployment.yaml --validate=false
E0409 17:10:06.464061 1880 memcache.go:265] "Unhandled Error" err="couldn't get current server API group list: Get \"http://localhost:8080/api?timeout=32s\": dial tcp [::1]:8080:
connectex: No connection could be made because the target machine actively refused it."
E0409 17:10:06.465134 1880 memcache.go:265] "Unhandled Error" err="couldn't get current server API group list: Get \"http://localhost:8080/api?timeout=32s\": dial tcp [::1]:8080:
connectex: No connection could be made because the target machine actively refused it."
unable to recognize "deployment.yaml": Get "http://localhost:8080/api?timeout=32s": dial tcp [::1]:8080: connectex: No connection could be made because the target machine actively refused it.
unable to recognize "deployment.yaml": Get "http://localhost:8080/api?timeout=32s": dial tcp [::1]:8080: connectex: No connection could be made because the target machine actively refused it.
[Pipeline] }
[Pipeline] // withCredentials
[Pipeline] }
[Pipeline] // stage
[Pipeline] }
[Pipeline] // withEnv
[Pipeline] }
[Pipeline] // node
[Pipeline] End of Pipeline
ERROR: script returned exit code 1
Finished: FAILURE

```
latest: digest: sha256:4a3b5101fa0dee93dd63479eaf23da492c339a07070c8fc60e226e26af80bc1a size: 856
[Pipeline] }
[Pipeline] // withCredentials
[Pipeline] }
[Pipeline] // stage
[Pipeline] stage
[Pipeline] { (Deploy to Kubernetes)
[Pipeline] withCredentials
Masking supported pattern matches of %KUBECONFIG%
[Pipeline] {
[Pipeline] bat

C:\ProgramData\Jenkins\.jenkins\workspace\Java-CICD>set KUBECONFIG=****

C:\ProgramData\Jenkins\.jenkins\workspace\Java-CICD>kubectl apply -f deployment.yaml --validate=false
E0409 17:10:06.464061    1880 memcache.go:265] "Unhandled Error" err="couldn't get current server API group list: Get \"http://localhost:8080/api?timeout=32s\": dial tcp [::1]:8080:
connectex: No connection could be made because the target machine actively refused it."
E0409 17:10:06.465134    1880 memcache.go:265] "Unhandled Error" err="couldn't get current server API group list: Get \"http://localhost:8080/api?timeout=32s\": dial tcp [::1]:8080:
connectex: No connection could be made because the target machine actively refused it."
unable to recognize "deployment.yaml": Get "http://localhost:8080/api?timeout=32s": dial tcp [::1]:8080: connectex: No connection could be made because the target machine actively refused it.
unable to recognize "deployment.yaml": Get "http://localhost:8080/api?timeout=32s": dial tcp [::1]:8080: connectex: No connection could be made because the target machine actively refused it.
[Pipeline] }
[Pipeline] // withCredentials
[Pipeline] }
[Pipeline] // stage
[Pipeline] }
[Pipeline] // withEnv
[Pipeline] }
[Pipeline] // node
[Pipeline] End of Pipeline
ERROR: script returned exit code 1
Finished: FAILURE
```